

Zoning Amendment Figures

SITE LM-7: WHIPPLE AND LISTON WAY
ADDRESS: 1780 WHIPPLE RD

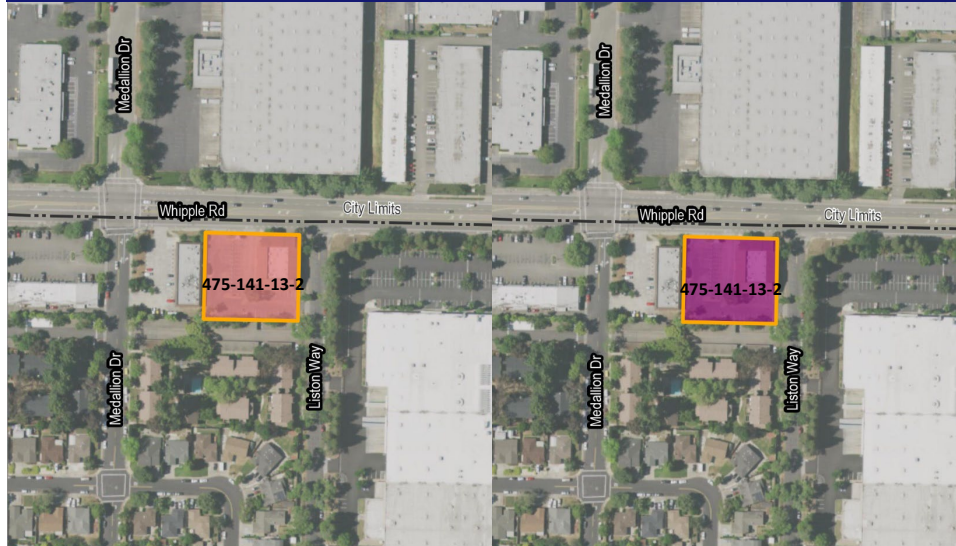

**Existing Zoning: Neighborhood
Commercial (CN)**

**Proposed Zoning: Corridor Mixed Use
(CMU)**

SITE LM-8: WHIPPLE AND MEDALLION DRIVE
ADDRESS: 1800 WHIPPLE RD



**Existing Zoning: Neighborhood
Commercial (CN)**

**Proposed Zoning: Corridor Mixed Use
(CMU)**



SITE LM-11: MISSION AND F STREET SITE
ADDRESS: 33549 MISSION BOULEVARD



**Existing Zoning: Community Commercial
(CC)**

**Proposed Zoning: Corridor Mixed Use
(CMU)**

SITE LM-12: VALLEJO ST. AND GRANGER AVE. SITE
ADDRESS: 30793 VALLEJO STREET



Existing Zoning: RS 6000

Proposed Zoning: RM 2500



